

NOZO HOTEL

- Hotel Name : Nozo Hotel
- Opening : 2023/12/19
- Address : 14-38 Kitanomine-cho, Furano shi, Hokkaido, 076-0034, Japan
- Site Area : 2,982.93m²
- Total Floor Area : 4,165.00m²
- Floor: 5 Stories
- Access : 5 mins driving JR Furano Station, 1 hour driving from Asahikawa
- Operation : Parkwood Hotels Furano K.K.
- General Manager : Yusuke Ota



Guest Rooms



There are 78 guest rooms in total.

There are 8 types of rooms, including superior rooms, deluxe rooms, family rooms, junior suites and guestroom queen. Internationally designed rooms that are compact, yet filled with creative charm and reflects the use of natural tones and material throughout the Hotel.

Room Type	Size (sqm)	Pax	#Keys
Guestroom Queen	18	2	30
Superior King	18	2	24
Superior Twin	20	2	5
Deluxe King	25	3	8
Deluxe Twin	32	2	5
Family Room	37	3	4
Family Room w/ bunk bed	37	4	1
Junior Suite	45	3	1



NOZO HOTEL

Shirakaba Restaurant



At the restaurant, you can savour the speciality ingredients from Hokkaido, from nearby fields, rich pastures, and local seafood that can only be found in the center of Hokkaido. For the buffet breakfast guests can select from the array of Japanese and Western dishes whilst for lunch we have a la carte and set-menu from simple, comfort foods for a quick meal to wellness focused lunches. At dinner time, showcasing the fresh ingredients, we have a specialty sushi counter and a premium teppanyaki counter for guests to experience the grilled cooking.

Breakfast	7:30 – 10:00 (L.O 9:30)
Lunch	12:00 – 15:00 (L.O 14:30)
Dinner	17:30 – 22:00 (LO 21:00)

Buna Bar and Lounge



The bar lounge is the hub and core of the hotel, designed as a living room-like space with an impressive fireplace for guests to socialise, entertain and relax accompanied by drinks and snacks. Enjoy a selection of local and international wines, beers, whiskeys, spirits, cocktails and freshly ground coffee.

Operating Hours	12:00 – 22:00 (L.O 21:30)
-----------------	---------------------------

Cou Cou Bakery



We offer freshly baked bread every day. Biei is the number one flour producer in Japan, and there are many products that the chef is proud of, such as baguettes made with the best flour and delicious local water, bread dome, and hard bread with plenty of dried fruits. Both takeout and eat-in.

Opening Hours	10:00 – 17:00
---------------	---------------

NOZO HOTEL

Kashiwa Function Room



A multi-purpose event space. The open plan layout allows flexibility for social parties, small weddings, seminars, art/photo exhibitions, and private family gatherings.

Size (sqm)	Pax (Seating)
72	~ 50 Seats

Other Facilities

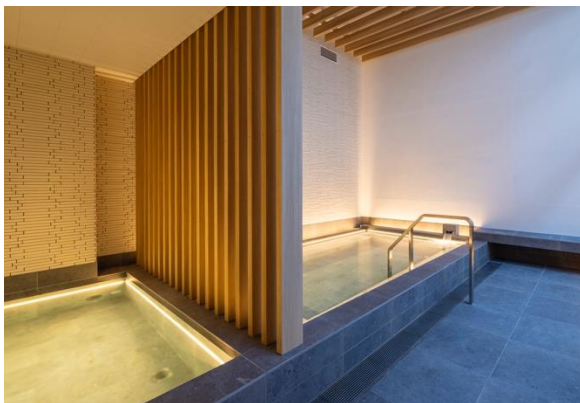

Sugi Spa

Operation Hours 6:00 - 10:00, 15:00 – 24:00

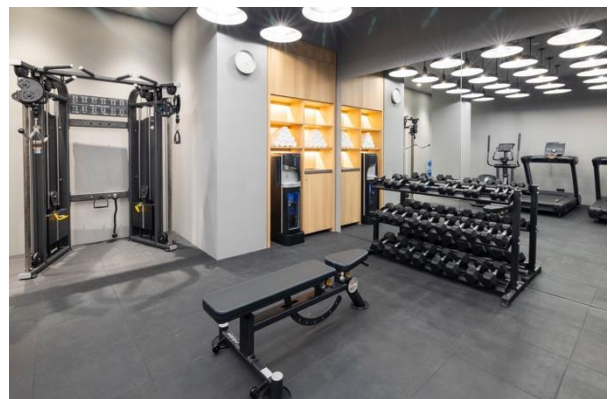

Gym

Operation Hours 6:00 – 24:00

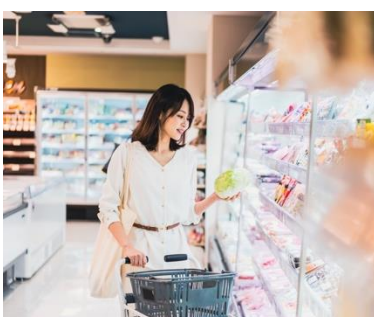

Shop



Ski Locker



Kids Room

Operation Hours 9:00 – 22:00